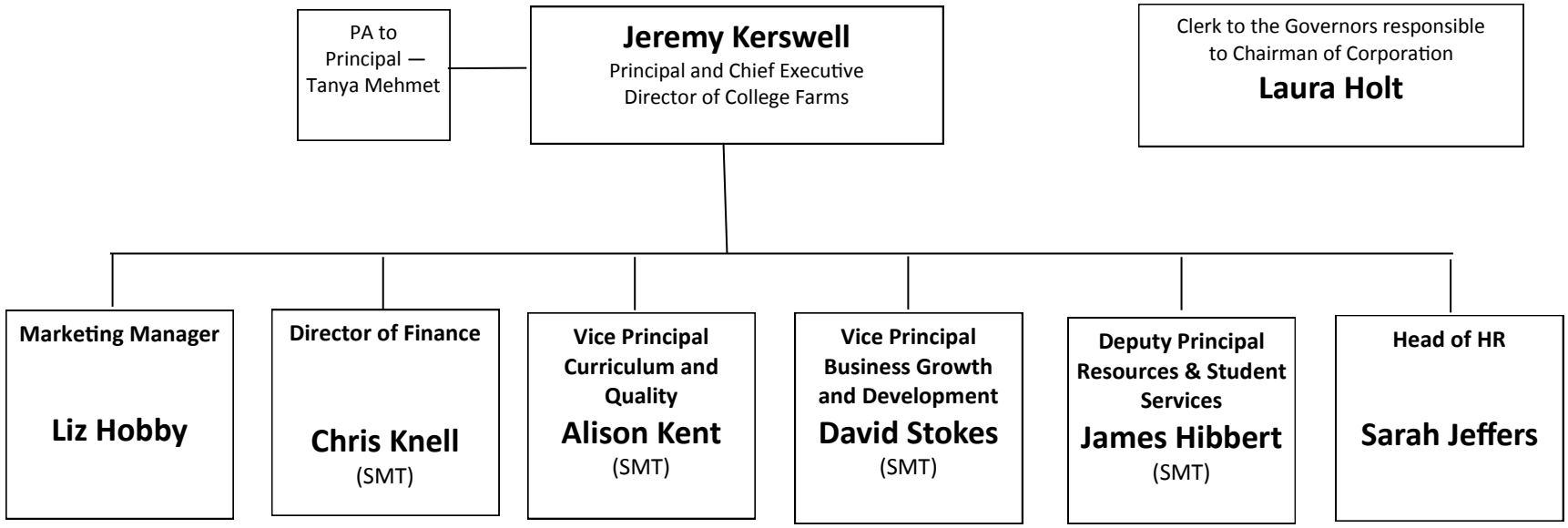
PA to Principal — Tanya Mehmet
Jeremy Kerswell
Principal and Chief Executive
Director of College Farms
Clerk to the Governors responsible to Chairman of Corporation
Laura Holt
Marketing Manager
Liz Hobby
Director of Finance
Chris Knell
(SMT)
Vice Principal Curriculum and Quality
Alison Kent
(SMT)
Vice Principal Business Growth and Development
David Stokes
(SMT)
Deputy Principal Resources & Student Services
James Hibbert
(SMT)
Head of HR
Sarah Jeffers